



# GMT MONTHLY MEMBERSHIP PROGRESS REPORT

Results as of: 3/31/2026

Multiple District 410

LOCATION: REP OF SOUTH AFRICA

GMT: OPEN

GMT CA 8

Clubs			
RESULTS FOR 2025-2026			
QUARTER	NEW CLUB GOAL	NEW CLUBS	DROPPED CLUBS
JULY/AUG/SEPT	2	0	0
OCT/NOV/DEC	0	1	1
JAN/FEB/MAR	1	1	1
APR/MAY/JUNE	1	0	0

Members			
RESULTS FOR 2025-2026			
QUARTER	MEMBER GROWTH NET GOAL	MEMBER GROWTH ACTUAL	DROPPED MEMBERS ACTUAL (including transfers)
JULY/AUG/SEPT	55	100	39
OCT/NOV/DEC	40	98	120
JAN/FEB/MAR	45	89	66
APR/MAY/JUNE	45	0	0

**GOALS AND ACTUAL NEW CLUBS CUMULATIVE**

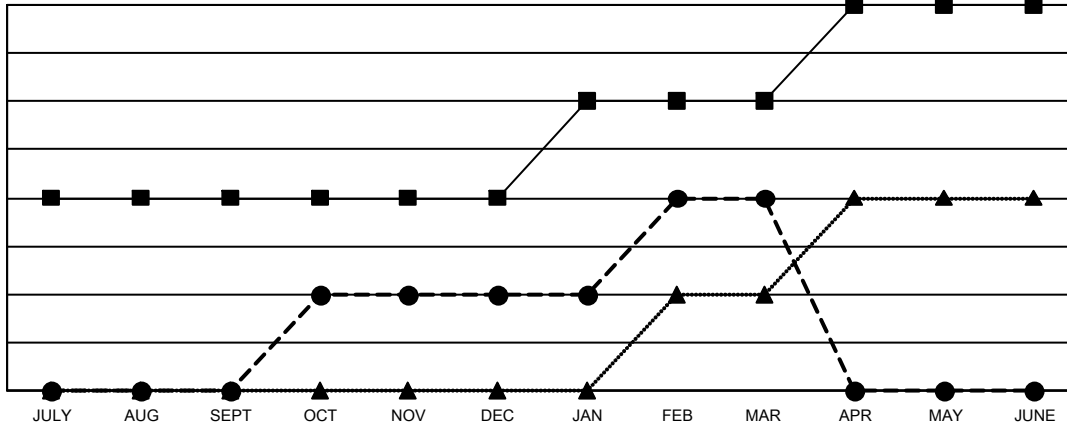

- - CURRENT YEAR GOALS FOR NEW CLUBS
- - CURRENT YEAR ACTUAL NEW CLUBS
- ▲ - LAST YEAR ACTUAL NEW CLUBS

**GOALS AND ACTUAL MEMBERS CUMULATIVE**

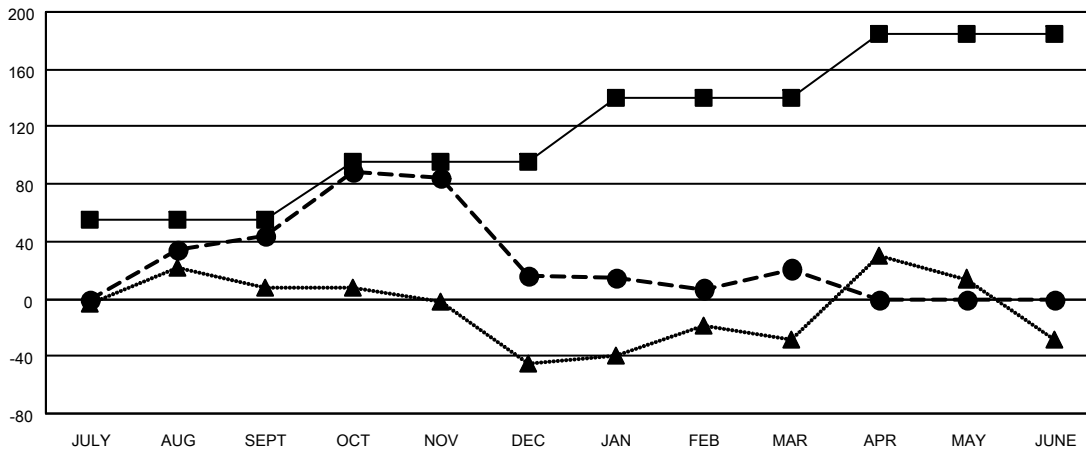

- - MEMBER GROWTH NET GOAL
- - MEMBER GROWTH ACTUAL
- ▲ - LAST YEAR MEMBERSHIP ACTUAL

<p><b>DROPPED CLUBS: 2</b></p>	<p>62 CLUBS OF 117 ADDED 1 OR MORE NEW MEMBERS</p>	<p style="text-align: center;"><u>GENDER DISTRIBUTION</u></p> <p>MALE            876 (49.02%)</p> <p>FEMALE         911 (50.98%)</p>												
<p><u>DROPPED MEMBERS</u></p> <table style="width: 100%; border-collapse: collapse;"> <tr> <td style="width: 70%;">DECEASED</td> <td style="text-align: right;">14</td> </tr> <tr> <td>CLUB CANCELLED</td> <td style="text-align: right;">17</td> </tr> <tr> <td>OTHER</td> <td style="text-align: right;">194</td> </tr> <tr> <td><b>TOTAL</b></td> <td style="text-align: right;"><b>225</b></td> </tr> </table>	DECEASED	14	CLUB CANCELLED	17	OTHER	194	<b>TOTAL</b>	<b>225</b>	<p style="text-align: center;"><a href="#">CLICK HERE FOR CUMULATIVE MEMBERSHIP DATA</a></p>	<table style="width: 100%; border-collapse: collapse;"> <tr> <td style="width: 70%;">TOTAL FAMILY UNIT MEMBERS</td> <td style="text-align: right;">500</td> </tr> <tr> <td>FAMILY MEMBERS PAYING HALF DUES</td> <td style="text-align: right;">263</td> </tr> </table>	TOTAL FAMILY UNIT MEMBERS	500	FAMILY MEMBERS PAYING HALF DUES	263
DECEASED	14													
CLUB CANCELLED	17													
OTHER	194													
<b>TOTAL</b>	<b>225</b>													
TOTAL FAMILY UNIT MEMBERS	500													
FAMILY MEMBERS PAYING HALF DUES	263													